

Standing order

Please complete in block capitals

Your bank name

Your bank address

Postcode

Your account number

Your sort code

(Your sort code can be found on your cheques or bank card.)

Please pay RSPCA Suffolk East and Ipswich Branch the amount of:

£ monthly starting on: (date) / /

(NB Please use date at least one month later than today's date.)

And each month thereafter until further notice.

Signature Date

Bank use only Please pay to the RSPCA Suffolk East and Ipswich Branch

Account number: 51105787 Sort code: 40-25-31

Ref no:

Cheque or postal order

I enclose a cheque/postal order for £ made payable to RSPCA Suffolk East and Ipswich Branch

Credit or debit card

Please debit my MasterCard/Visa/CAF/Maestro

Card no

Issue no (Maestro)

Valid from date / Expiry date / Amount £

Signature Date

Gift Aid declaration

Gift Aid is reclaimed by the charity from the tax you pay for the current year. In order to Gift Aid you must tick the box below:-

I want to Gift Aid my monthly donation and any donations I make in future or have made in the past 4 years to RSPCA Suffolk East and Ipswich Branch.

I am a UK taxpayer and understand that if I pay less Income Tax or Capital Gains Tax than the amount of the Gift Aid claimed on my donations in that tax year it is my responsibility to pay any difference.

Signature Date

Please let us know if you want to cancel this declaration, change your name or address or no longer pay sufficient tax.

Please send this form to:

The Safe Haven Co-ordinator, Farthings, Burnt House Lane, Battisford, Stowmarket IP14 2ND.

Please do not send the standing order form to your bank. We will send it to your bank once we have completed our administration.



Thank you for becoming a Safe Haven supporter and helping to give animals at Martlesham Animal Centre another chance



RSPCA Suffolk East and Ipswich Branch
Martlesham Animal Centre
Tel: 0300 999 7321

Website: www.ipswich-rspca.org.uk
Email: martlesham.rspca@btconnect.com



Sponsor a Kennel, Cat Pen, Rabbit or Ferret Run and Critters' Corner

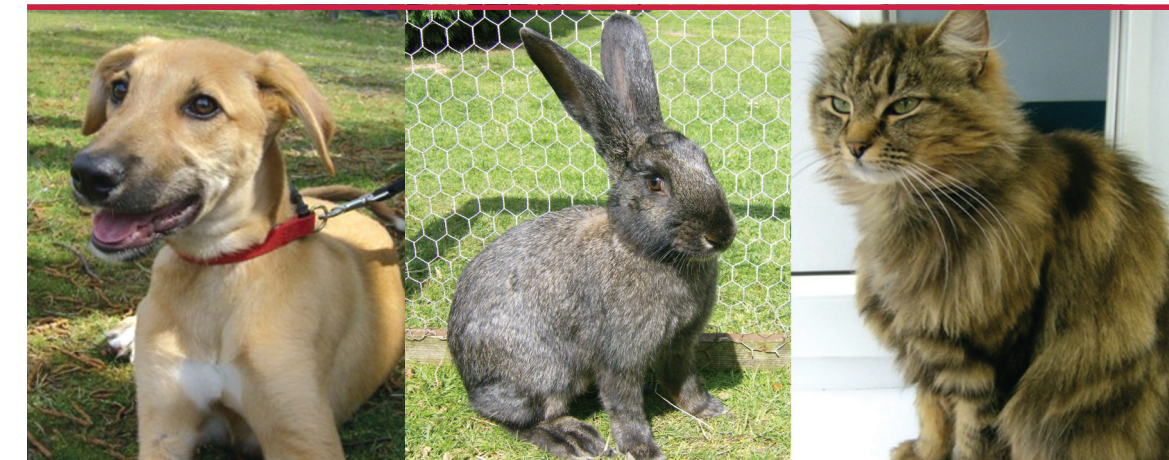

A SIMPLE WAY TO MAKE A DIFFERENCE
From just £3 per month you can join our Safe Haven sponsors and give vital support to the work of Martlesham Animal Centre



RSPCA Suffolk East and Ipswich Branch

RSPCA Suffolk East and Ipswich Branch
Mill Lane, Martlesham, Suffolk IP12 4PD
www.ipswich-rspca.org.uk Tel: 0300 999 7321
Registered charity number 206269

All in a day's work

Each year the RSPCA Suffolk East and Ipswich Branch and its Animal Centre at Martlesham cares for hundreds of animals that are brought in by the RSPCA Inspectorate Team and members of the public. Some are found abandoned or injured and others are victims of cruelty and neglect. Some are simply not wanted any more.

Dogs

Clyde came into our care for homing as his previous owner was working long hours and unable to give him the time and care he deserved. A friendly, loveable and handsome little chap who loves playing with his toys, tug of war being his favourite game! He is very laid back for a terrier and loves nothing more than going for a walk and having a cuddle. He is now enjoying life in his new home.

Please help our rescue dogs by sponsoring one of our Kennels: **Orwell, Cuffie, Holly, Constable or Kesgrave.**



Cats

Whiz was found with his three litter mates when he was just four weeks old. They were discovered by a member of the public in a box at a Marina, not far from our Animal Centre. Whiz and his siblings were underweight when they arrived at the Centre but despite their ordeal, they were friendly and outgoing little animals who quickly found loving homes.

Please help our abandoned, injured and unwanted cats by sponsoring one of our Cat Pens: **Macavity, Tabitha, Christchurch, Heathcliff and Snowdrop.**



Rabbits

Leonard is a handsome male adult Lop who was abandoned in a box by his owners in a forest. Luckily someone walking their dog found the box. A sweet and affectionate rabbit who settled into his new environment well and after loving care from the centre staff found a new home.



Please help other rabbits in need like Leonard by sponsoring one of our Rabbit Runs: **Basil or Jessica.**

Ferrets

This delightful ferret is one of the many ferrets that come into our care every month. The majority come to us as they have been found as strays; although many are left outside our centre gates – recently 5 ferrets were all left in the same box one night during a very cold snap.



Please help our rescue ferrets by sponsoring one of our Ferret Runs: **Calypso or Sally.**

You can also help the other small animals in our care, such as hamsters and chinchillas by sponsoring Critters' Corner.



HOW DO I BECOME A SAFE HAVEN SPONSOR?

Signing up is easy. The hardest part is deciding which to choose.

**Dog Kennel
Cat Pen
Rabbit Run
Ferret Run
Critters' Corner**

You will need to decide whether you would like to do this for yourself, as a gift for someone else, or perhaps in memory of a much loved person or pet. The monthly amount you contribute is entirely up to you. All that is needed is completion of the registration and standing order forms.

We will reward your kindness by:

- Displaying your name on our Safe Haven display boards. (However, you may remain anonymous if you wish.)
- Sending you a regular newsletter detailing the work of the Branch.
- Giving you a 'welcome pack' that includes a certificate and a car sticker.

Yes, I'd like to become a Martlesham Animal Centre Safe Haven sponsor.

For me as a gift in memory of a loved one/pet

Your details (please use block capitals)

Title Name

Address

Postcode

Tel

Email

Your details will be kept on a database and we may use the data to keep you up to date with other news from RSPCA Suffolk East and Ipswich Branch. Should you prefer NOT to be contacted please tick this box

If you are making a gift of your sponsorship, please fill in the name and address of the recipient below.

Title Name

Address

Postcode

What is the occasion?

Please give any relevant date

If you are sponsoring in memory of a person or pet, please write the name and a short message below.

Name

Message

Details of sponsorship chosen (please tick):

Name of Kennel (from list)

Name of Cat Pen (from list)

Name of Rabbit Run (from list)

Name of Ferret Run (from list)

Critters' Corner (small animals)

Safe Haven sponsorship at £10 £7 £5 £3

or other £ per month

To donate by standing order, please fill in the form overleaf.

To donate by cheque/postal order or by debit/credit card, please see over.